

IN THE DISTRICT COURT OF THE FIFTH JUDICIAL DISTRICT OF THE STATE OF IDAHO, IN AND FOR THE COUNTY OF TWIN FALLS

IN RE THE GENERAL ADJUDICATION OF RIGHTS TO THE USE OF WATER FROM THE COEUR D'ALENE-SPOKANE RIVER BASIN WATER SYSTEM

CIVIL CASE NUMBER: 49576

Claim ID: 95-17636

Date Received: 9/20/2018

Receipt No: N033773

Claim Fee: \$2500 By: JA

RECEIVED

SEP 20 2018

IDWR/NORTHERN

NOTICE OF CLAIM TO A WATER RIGHT

ACQUIRED UNDER STATE LAW

For Domestic and/or Stockwater Purposes

Where Daily Use is less than 13,000 gallons per day

Please type or print clearly

1. Name of claimant(s) JOSEPH &/or CAROL M FERGUSON, BETTY RELYEA Phone (208) 610-7903

Mailing address 430 PAISLEY RD SPIRIT LAKE ID Zip 83869

Street or Box City State Email address (optional) ferganizer@hotmail.com

2. Date of priority: (Only one per claim) 12/31/1920 (Explain priority date selected in Remarks) Month/Day/Year (YYYY)

3. Source of water supply (Check one) Ground Water (x) or Other ( ) (a) which is tributary to (b)

4. Location of point of diversion is: Township 54N, Range 04W, Section 31 NW 1/4 of NW 1/4, or Govt. Lot 1 BM, County of BONNER

Parcel no. RP54N04W313007A

Additional points of diversion, if any:

If available, GPS coordinates:

5. Description of diverting works (wells, pumps, spring boxes, pipelines, etc.) including the dates of any changes or enlargements in use, the dimensions of the diversion works as constructed and as enlarged and the depth of each well.

WELL WITH PIPELINE TO HOME

6. Water is claimed for the following: (limited to domestic and/or stockwater uses - see page 1 of the instructions)

For DOMESTIC purposes from 1/1 to 12/31 amount 0.04 cfs (x) or AFY ( )

For STOCKWATER purposes from 1/1 to 12/31 amount 0.02

7. Total quantity claimed 0.06 cfs (x) or AFY ( )

8. Non-irrigation uses. Describe fully. (Domestic: give number of homes; Stockwater: list number and kind)

DOMESTIC USE FOR 1 HOME, STOCKWATER USE FOR UP TO 20 HEAD MIXED STOCK

9. Location of place of use is: Township 54N, Range 04W, Section 31,  
NW 1/4 of NW 1/4, Govt. Lot 1 BM, Parcel no. RP54N04W313007A  
If different than shown in Item 4

for (check one) Domestic ( ) Stock ( ) Domestic and Stock (✓)

Additional places of use, if any RP54N05W360145A

10. In which county(ies) are lands listed above as place of use located? BONNER

11. Do you own the property listed above as place of use? Yes (✓) No ( )

If the answer is No, describe in Remarks below the authority you have to claim this water right.

12. Describe any other water rights used at the same place and for the same purposes as described above.

\_\_\_\_\_ or None (✓)

13. Remarks (include an explanation of the priority date selected):

YEAR BUILT ON THE PROPERTY AS PER BONNER COUNTY RECORDS

14. Basis of claim (check one) Beneficial Use (✓) Posted Notice ( ) License ( ) Permit ( ) Decree ( )

Court \_\_\_\_\_ Decree Date \_\_\_\_\_ Plaintiff v. Defendant \_\_\_\_\_

If applicable provide IDWR Water Right Number \_\_\_\_\_

15. Signature(s)

(a.) By signing below, I/We acknowledge that I/We have received, read and understand the form entitled "How you will receive notices in the Coeur d'Alene-Spokane River Basin Water System Adjudication."

(b.) I/We do ( ) do not (✓) wish to receive and pay a small annual fee for monthly copies of the docket sheet.

Number of attachments: 3

**For Individuals:** I/We do solemnly swear or affirm under penalty of perjury that the statements contained in the foregoing document are true and correct.

Signature of Claimant (s)  Date: 9-20-18

\_\_\_\_\_  
Date: \_\_\_\_\_

**For Organizations:** I do solemnly swear or affirm under penalty of perjury that I am, and that I have signed the foregoing document in the space below as the

\_\_\_\_\_ of \_\_\_\_\_,  
Agent's title (Please print) Name of organization (Please print)

and that the statements contained in the foregoing document are true and correct.

Signature of Authorized Agent \_\_\_\_\_ Date \_\_\_\_\_

Printed Name of Authorized Agent \_\_\_\_\_

16. Notice of Appearance:

Notice is hereby given that I, (please print) \_\_\_\_\_, will be acting as attorney at law of behalf on the claimant signing above, and that all notices required by law to be mailed by the director to the claimant signing above should be mailed to me at the address listed below.

Signature \_\_\_\_\_ Date \_\_\_\_\_

Address \_\_\_\_\_

Name of claimant(s) JOSEPH &/or CAROL M FERGUSON, BETTY RELYEA Claim ID \_\_\_\_\_



# PARCEL LOCATION FOR CSRBA WATER RIGHT CLAIM

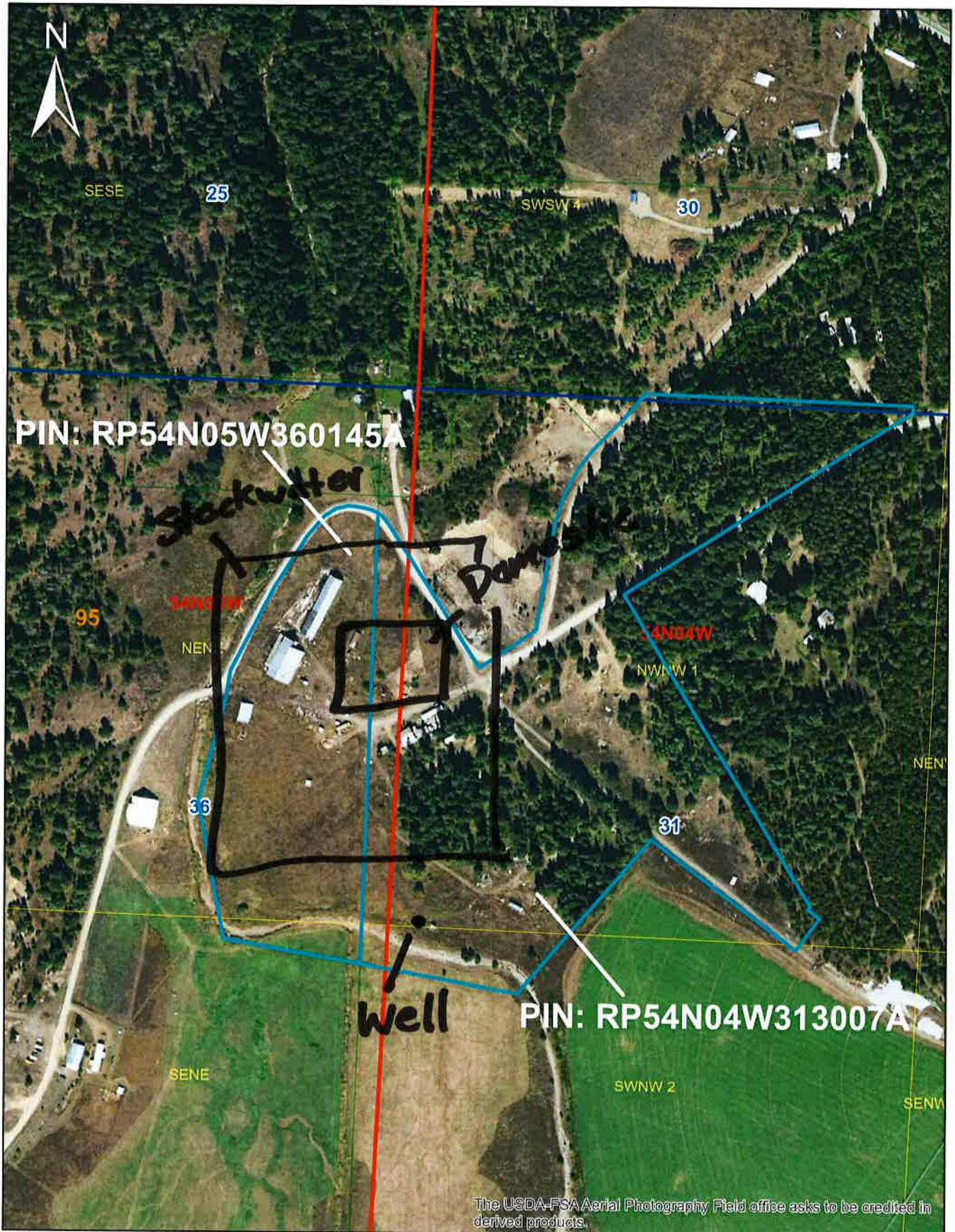

The USDA-FSA Aerial Photography Field office asks to be credited in derived products.



Identify

Identify from: Taxlots

- Taxlots
  - FERGUSON, JOSEPH C & CAROL M RELYEA, BETTY RAY
  - FERGUSON, JOSEPH C & CAROL M RELYEA, BETTY RAY

Location: 2,284,248.281 1,869,438.818 Meters

Field	Value
ID	9897176
UPDATED	8/14/2018
PIN	RP54N04W313007A
OWNER	FERGUSON, JOSEPH C & CAROL M RELYEA, BETTY RAY
ADDRESS1	430 PAISLEY RD
ADDRESS2	
CITY	SPIRIT LAKE
STATE	ID
ZIPCODE	83869
P_ADDRESS	347 PAISLEY RD
P_ZIPCODE	83869
SUB_NAME	UNPLATTED
LEGAL1	31-54N-4W GOV LOTS 1,2 LESS TAX 1,23,24, 25, 27 & PT TAX 22 2014 ...
LEGAL2	<null>
LEGAL3	<null>
LEGAL4	<null>
LEGAL5	<null>
LEGAL6	<null>
ACRES	22
COUNTY	Bonner
SOURCE	<null>
YEAR_BUILT	1920

Identified 2 Features

Identify

Identify from: Taxlots

- Taxlots
  - FERGUSON, JOSEPH C & CAROL M RELYEA, BETTY RAY

Location: 2,284,057.950 1,869,470.712 Meters

Field	Value
ID	9897329
UPDATED	8/14/2018
PIN	RP54N05W360145A
OWNER	FERGUSON, JOSEPH C & CAROL M RELYEA, BETTY RAY
ADDRESS1	430 PAISLEY RD
ADDRESS2	
CITY	SPIRIT LAKE
STATE	ID
ZIPCODE	83869
P_ADDRESS	430 PAISLEY RD
P_ZIPCODE	83869
SUB_NAME	UNPLATTED
LEGAL1	36-54N-5W TAX 4
LEGAL2	<null>
LEGAL3	<null>
LEGAL4	<null>
LEGAL5	<null>
LEGAL6	<null>
ACRES	8.3
COUNTY	Bonner
SOURCE	<null>
YEAR_BUILT	1920

Identified 1 feature